

Patient report

Bio-Rad DATE: 03/26/2019
D-10 TIME: 05:40 PM
S/N: #DJ4I016123 Software version: 4.20-2
Sample ID: 10450667
Injection date 03/26/2019 05:13 PM
Injection #: 43 Method: HbA1c
Rack #: --- Rack position: 7

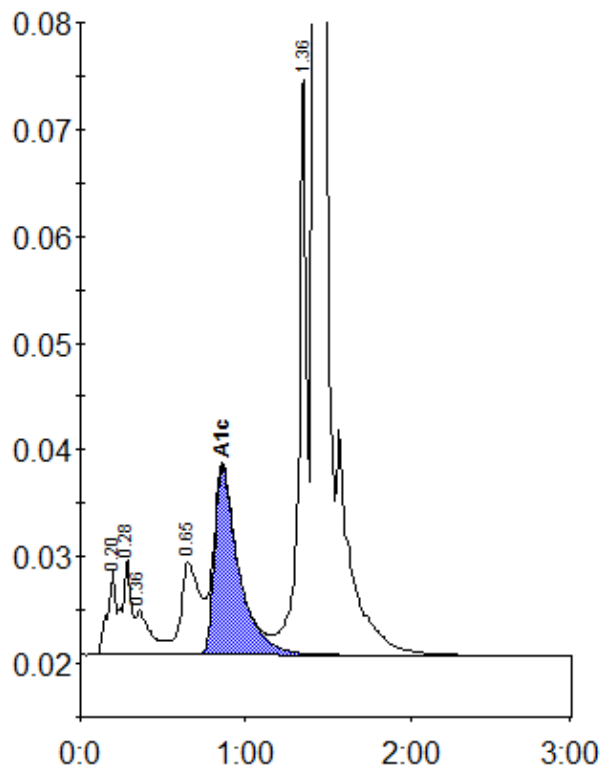

Peak table - ID: 10450667

| Peak | R.time | Height | Area | Area % |
|-------------|--------|---------|---------|--------|
| A1a | 0.20 | 7859 | 28474 | 1.1 |
| A1b | 0.28 | 8910 | 33942 | 1.3 |
| Unknown | 0.36 | 4199 | 27524 | 1.1 |
| LA1c/CHb-1 | 0.65 | 8636 | 70328 | 2.7 |
| A1c | 0.86 | 17583 | 180002 | 9.2 |
| P3 | 1.36 | 53740 | 181625 | 7.0 |
| A0 | 1.42 | 705861 | 2079275 | 79.9 |
| Total Area: | | 2601170 | | |

| | |
|----------------|-----|
| Concentration: | % |
| A1c | 9.2 |